

MINERAL SURVEY PLAT

LOCATED IN THE SE 1/4 OF SECTION 5, TOWNSHIP 3 SOUTH, RANGE 73 WEST OF THE 6TH PRINCIPAL MERIDIAN

U.S. MINERAL SURVEY NO. 4637
THE MORNING STAR LODGE

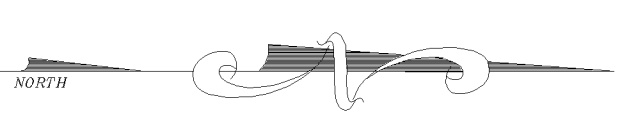

GRAPHIC SCALE

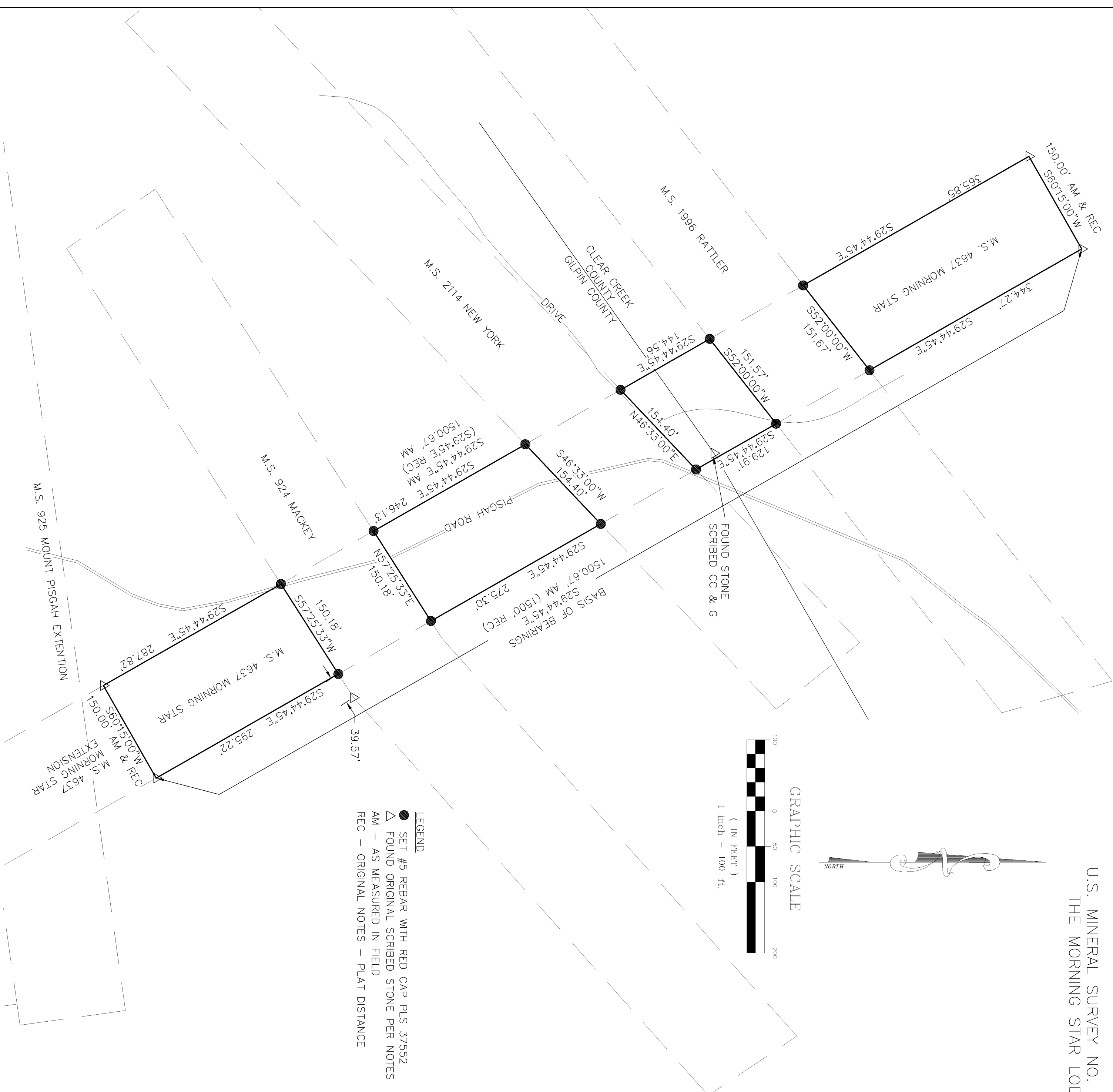
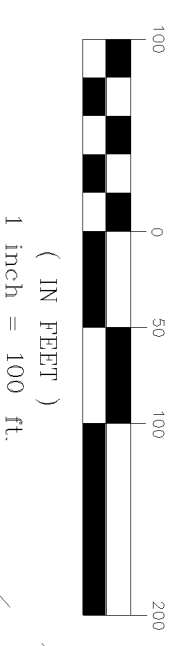

- LEGEND**
- SET #5 REBAR WITH RED CAP PLS 37552
 - △ FOUND ORIGINAL SCRIBED STONE PER NOTES
 - AM - AS MEASURED IN FIELD
 - REC - ORIGINAL NOTES - PLAT DISTANCE

LEGAL DESCRIPTION

THE MORNING STAR LODGE, U.S. SURVEY NO. 4637, EXCEPT THOSE PORTIONS ENCUMBERED BY THE RATTLER LODGE, U.S. SURVEY NO. 1996; THE NEW YORK LODGE, U.S. SURVEY NO. 2114 AND THE MACKEY LODGE, U.S. SURVEY NO. 924, COUNTY OF CLEAR CREEK AND GILPIN, STATE OF COLORADO.

I HEREBY CERTIFY THAT ON OCTOBER 10, 2009, A SURVEY WAS MADE OF THE ABOVE DESCRIBED PROPERTY UNDER MY DIRECT SUPERVISION AND THE CORNERS WERE SET AS SHOWN, HOLDING FOUND POINTS AND PLAT DISTANCES WHEREVER POSSIBLE.

CURTIS E CARROLL, PLS
COLORADO #37552

1. NOTICE:
ACCORDING TO COLORADO LAW, YOU MUST COMMENCE ANY LEGAL ACTION BASED UPON ANY DEFECT IN THIS SURVEY WITHIN THREE YEARS AFTER YOU FIRST DISCOVER SUCH DEFECT. IN NO EVENT MAY ANY ACTION BASED UPON ANY DEFECT IN THIS SURVEY BE COMMENCED MORE THAN TEN YEARS FROM THE DATE OF THE CERTIFICATION SHOWN HEREON.

2. MONUMENT DEFACING STATEMENT:
ANY PERSON WHO KNOWINGLY REMOVES, ALTERS OR DEFACTS ANY PUBLIC LAND SURVEY MONUMENT OR LAND BOUNDARY MONUMENT OR ACCESSORY, COMMITS A CLASS TWO (2) MISDEMEANOR PURSUANT TO STATE STATUTE 18-4-508, C.R.S.

3. THIS SURVEY DOES NOT CONSTITUTE A TITLE SEARCH BY BEAR CREEK LAND SURVEYING (SURVEYOR) TO DETERMINE OWNERSHIP OR EASEMENTS OF RECORD. FOR ALL INFORMATION REGARDING EASEMENTS, RIGHT-OF-WAY OR TITLE OF RECORD, THE SURVEYOR RELIED UPON RECORDED PLAT AND INFORMATION SUPPLIED BY CLIENT

4. PROFESSIONAL LAND SURVEYOR SEAL, DEPICTED HEREON, VALID ONLY WITH WET SIGNATURE AND DATE WRITTEN THROUGH IT.

5. THE NORTHEAST LINE OF THE MORNING STAR U.S. MINERAL SURVEY NUMBER 4637 WAS ASSUMED TO BEAR S29°44'45"E BETWEEN FOUND ORIGINAL STONES AT CORNERS 1 AND 4 AS SHOWN HEREON.

COUNTY SURVEYOR'S CERTIFICATE:

DEPOSITED THIS _____ DAY OF _____, 2010,
AT _____ M. IN BOOK _____ OF THE COUNTY SURVEYOR'S
LAND SURVEY PLATS/RIGHT-OF-WAY SURVEYS AT
PAGE _____ RECEPTION NUMBER _____

BEAR CREEK LAND SURVEYING

8801 WEST JEWELL PLACE
LAKEWOOD, CO 80227
PHONE (720)-933-4791

MINERAL SURVEY 4637 MORNING STAR

DRAWN BY: CEC

JOB #978